



RETAIL READY SITE REPORT

5700 BLK US HWY 90 EAST, BROUSSARD, LA



For more information about this site report, contact LEDA at
RetailReady@Lafayette.org

Disclaimer and Limitation of Liability: The information provided is for general guidance only. Recipients of this information are strongly advised to consult a licensed and/or certified professional. Recipients should rely on their own judgments and conclusions along with those of their own licensed and/or certified professional before making any decisions. While efforts have been made to ensure the accuracy and completeness of the information at the time it was provided, LEDA takes no responsibility and assumes no liability for any error, assumptions, omission and/or inaccuracy of the information. This information cannot be used as a base for any claim, demand or cause of action. LEDA is not responsible for any loss and/or damages incurred by the requestor and/or any third party using this information

Powered by:
LEDA
LAFAYETTE ECONOMIC
DEVELOPMENT AUTHORITY

5700 BLK US HWY 90 EAST, BROUSSARD, LA



— Site Boundary

Site Specifications:

Size: 83.9 Acres

Site Contact:

Jennifer Whitmore

(337) 654 - 5222

jennifer@billeaudcompanies.com

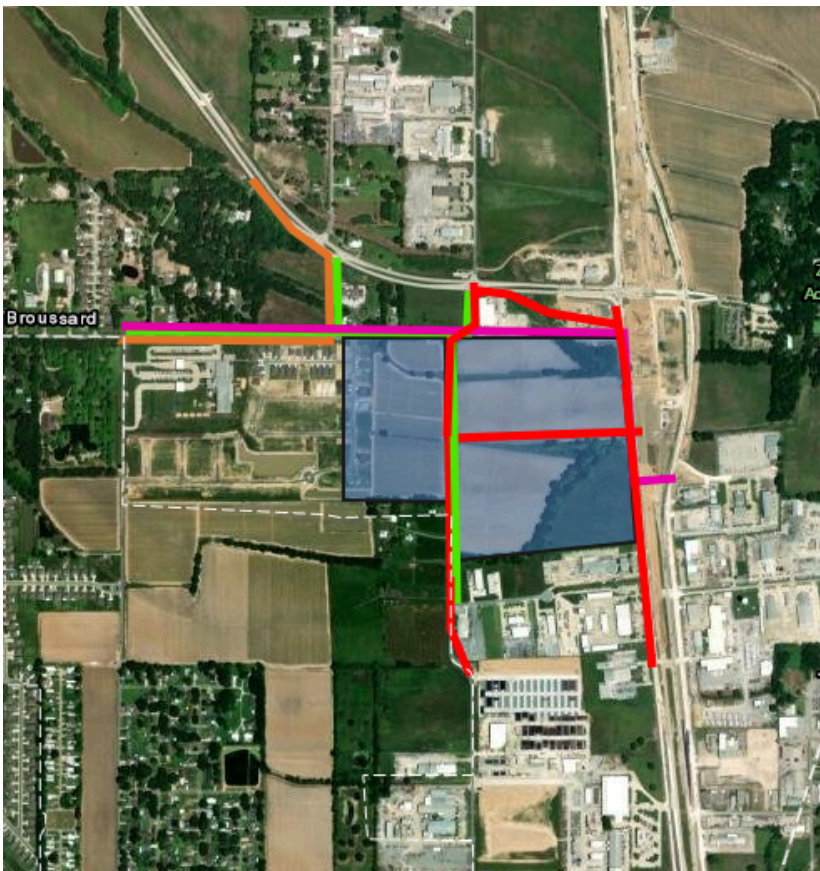

— Electricity

— Water

— Sewer

— Gas Service

— Internet/Fiber

Utility Providers:

- **Electricity:** SLEMCO
 - Brennan Breaux
 - (337) 886-3334
 - Entergy
 - Zach Hager
 - (337) 849-4997
- **Water/Sewer:** City of Broussard
 - (337) 837-6681 ext.8
- **Gas Service:** Centerpoint
 - Alaina Hebert
 - (337) 373-1505
- **Internet/Fiber:** AT&T
 - Levar Greenhouse
 - (225) 382-0045
 - COX
 - Terrance Richard
 - (337) 456-4400

5700 BLK US HWY 90 EAST, BROUSSARD, LA



 Light Industrial Zoning

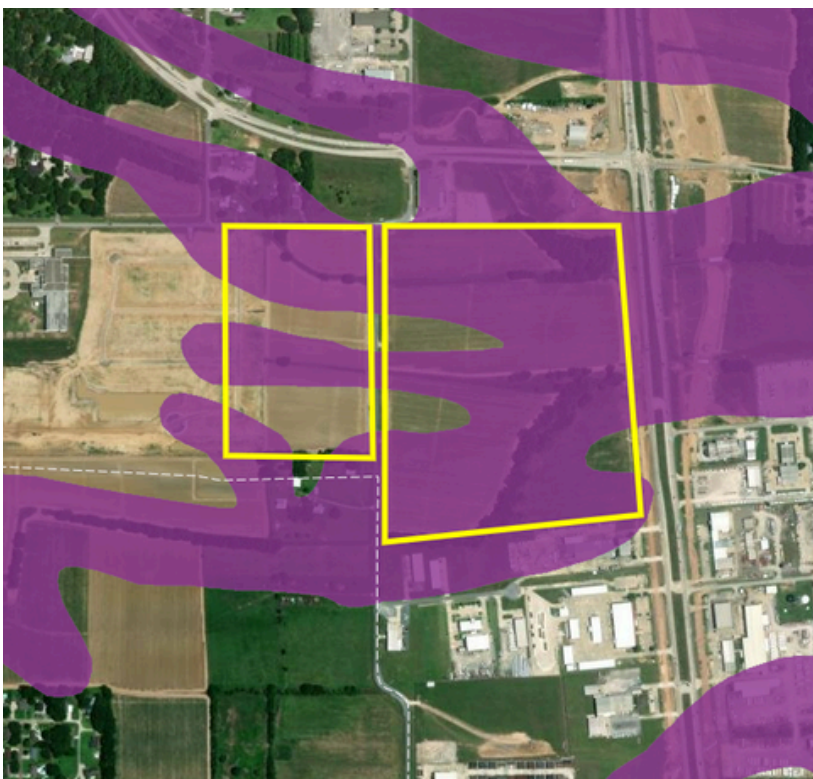

 Flood Zone X:
Area of minimal
flood hazard

 Flood Zone A:
Area of special flood
hazard area

5700 BLK US HWY 90 EAST, BROUSSARD, LA

PERMIT PROCESS

Permits to be submitted to Sarah Hebert at Broussard City Hall
DevelopingBroussard@broussardla.com | 337-837-6681 ext. 5 | 310 E. Main Street, Broussard

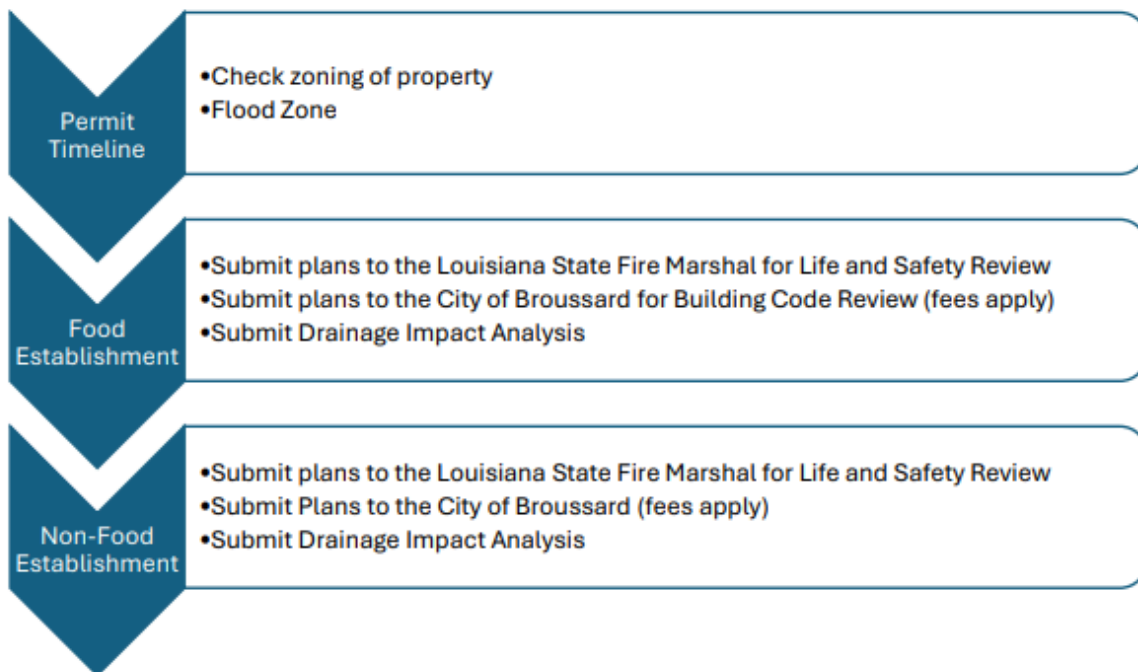

Once all reviews have been completed and approved, the licensed contractor may then come to City Hall to purchase the building permit, followed by the subcontractors.

DevelopingBroussard@broussardla.com

City of Broussard
Permitting/Licensing
Administrator
Sara Hebert
337-837-6681 ext. 5

For more information, contact
City of Broussard Chief
Administrative Officer
Graham Beduze
337-837-6681 ext. 9

City of Broussard City
Manager/Public Works
Director
Mel Bertrand
337-319-6237

Floodplain Administrator
Ben Theriot
337-298-1295

Broussard Fire Department
Chief Bryan Champagne
337-319-8322



With an estimated population of more than 15,000, Broussard, La., is located approximately 6 miles southeast of the city of Lafayette in both Lafayette and St. Martin Parishes. Broussard is home to a world-class workforce, an integrated transportation network, a diversified business base, and a hometown appeal.

Ray Bourque, Mayor | 337-837-6681 | mayorbourque@broussardla.com



26.91%

Retail Growth

In the past decade (2014-2024), retail sales have grown more than \$177 million, creating a 26.91% increase. A 57% population growth over the same time period supports the strength of Broussard's developing retail market.

61,240

Vehicles Daily

Broussard's proximity to the intersection of Interstates 10 and 49, as well as Hwy. 90, is a strategic advantage in transportation and accessibility. With direct rail access, Broussard can be reached easily via Lafayette Regional Airport and the Intercoastal Waterway.

Zero

Property Tax

With no state or city property taxes, building in Broussard certainly has its advantages. We are business friendly, and our electric, water, and wastewater services are among the lowest priced in the state.

\$37 Million

The new state-of-the-art facility, Broussard Sports Complex at St. Julien Park, is built on 122 acres of land and offers youth recreational sports programs and a beautiful community park for everyone. Capable of enticing large sports and entertainment events, this premium facility will provide a tremendous economic impact in the local community and surrounding businesses.



America's Energy Corridor

State Invests \$63.7 Million With Plans for \$150M in Broussard



“This completion of this project marks a crucial step in the plans to transform US 90 into the I-49 South corridor, and it's only a small piece of a much larger vision.”

La. Governor John Bel Edwards



The State of Louisiana's Albertson Parkway widening project in Broussard was completed in August 2019. The \$63.7 million project widened US Hwy 90 from four lanes to six from Albertson Parkway to north of Ambassador Caffery Parkway as part of the future I-49 South corridor. In June 2020, \$150 million was allocated for a future interchange at Ambassador Caffery Parkway and US Hwy 90. These projects are part of the Geaux South program, which is a \$2 billion construction initiative that will turn US 90 into I-49 South, connecting Lafayette with New Orleans. The Albertson's overpass has been completed and the Ambassador Caffery overpass project is approximately 50% complete.

These projects in Broussard are a very important part of the extension of I-49/US 90, known as "America's Energy Corridor" due to the location of many oil, gas, maintenance, and production companies.

With the completion of connected service roads, these new overpasses will provide better accessibility between large retail, dining, and other businesses located along this major corridor.

Demographics

Workforce



Labor Force (Population
16+):
7,323

Top Industries:
Services
Manufacturing

White Collar
Workers:
66.9%

Household Data



of Households:
5,305

Median
Household Income:
\$81,647

Households >
\$100K Income:
42.2%

Real Estate



2024 # of New
Residential Permits:

199

Average Cost To Build New
Residential Home:

\$304,195

Retail Sales



2024 Taxable
Retail Sales:

\$837,542,181



— Big Business. Small Town Charm. —



Placer.ai



Placer Report

Jul 1, 2023 - Jun 30, 2024

Property:

AC

Ambassador Commons Zone Sites

5700 BLK US Hwy 90 East, Broussard, LA 70518

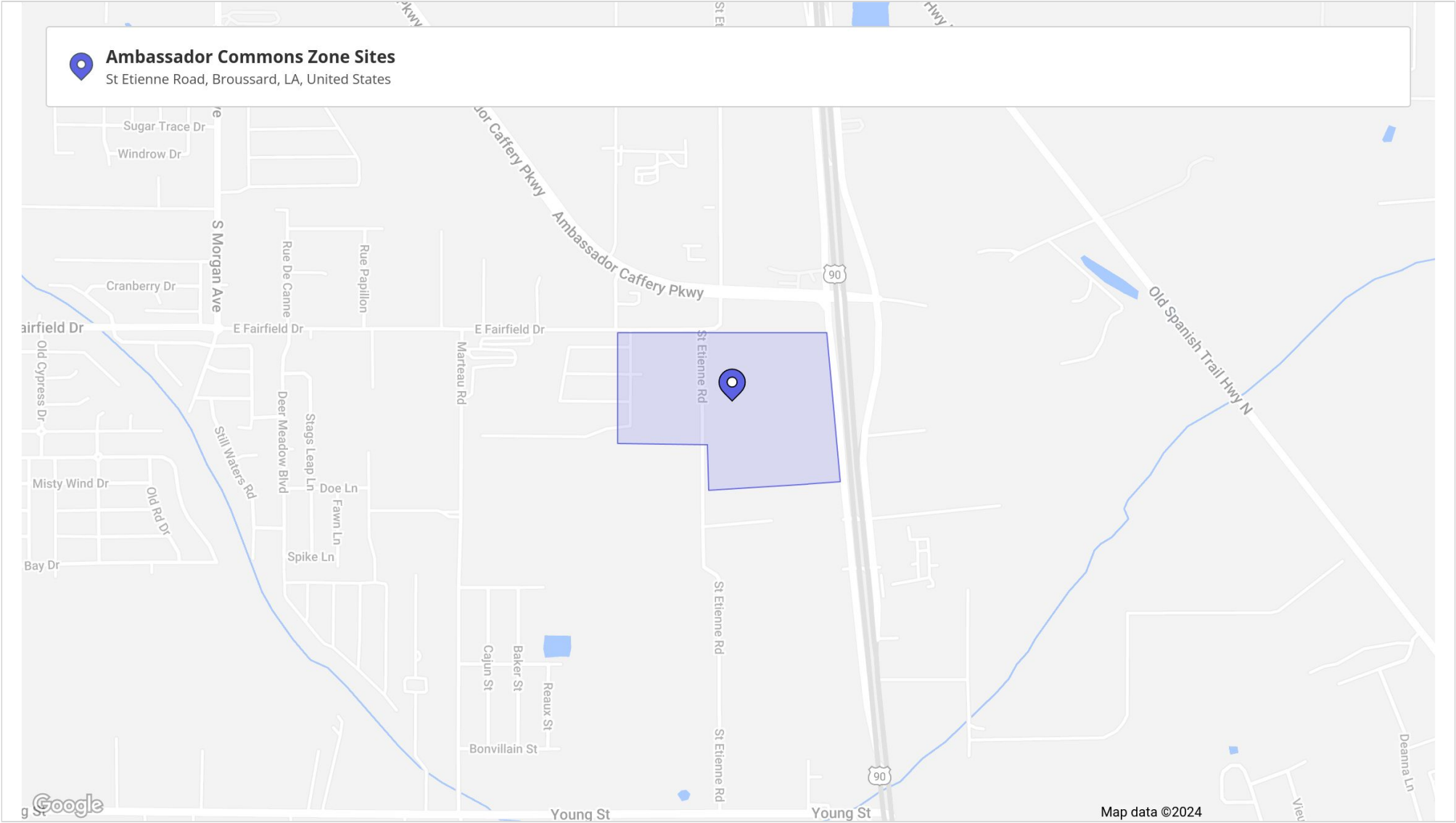

Metrics

 **Ambassador Commons Zone Sites**
5700 BLK US Hwy 90 East, Broussard, LA 70518

Visits	5.2K	Panel Visits	544
Visitors	2K	Visits YoY	+23.6%
Visit Frequency	2.56	Visits Yo2Y	+342.7%
Avg. Dwell Time	40 min	Visits Yo3Y	+749.4%

Jul 1st, 2023 - Jun 30th, 2024
Data provided by Placer Labs Inc. (www.placer.ai)



Visits Trend

Ambassador Commons Zone Sit...
BLK US Hwy 90 East, Broussard, LA

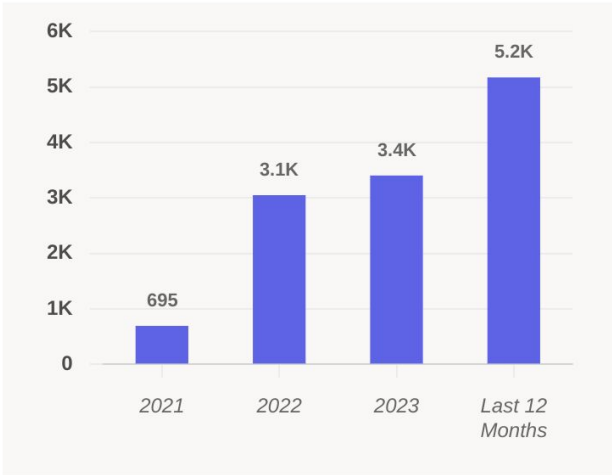
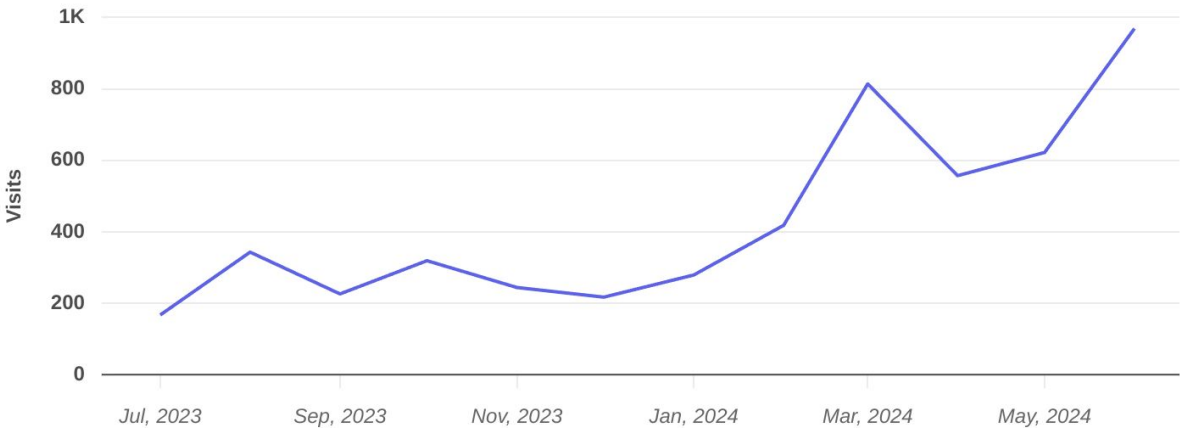

Monthly | Visits | Jul 1st, 2023 - Jun 30th, 2024
Data provided by Placer Labs Inc. (www.placer.ai)



Visitor Journey - Routes

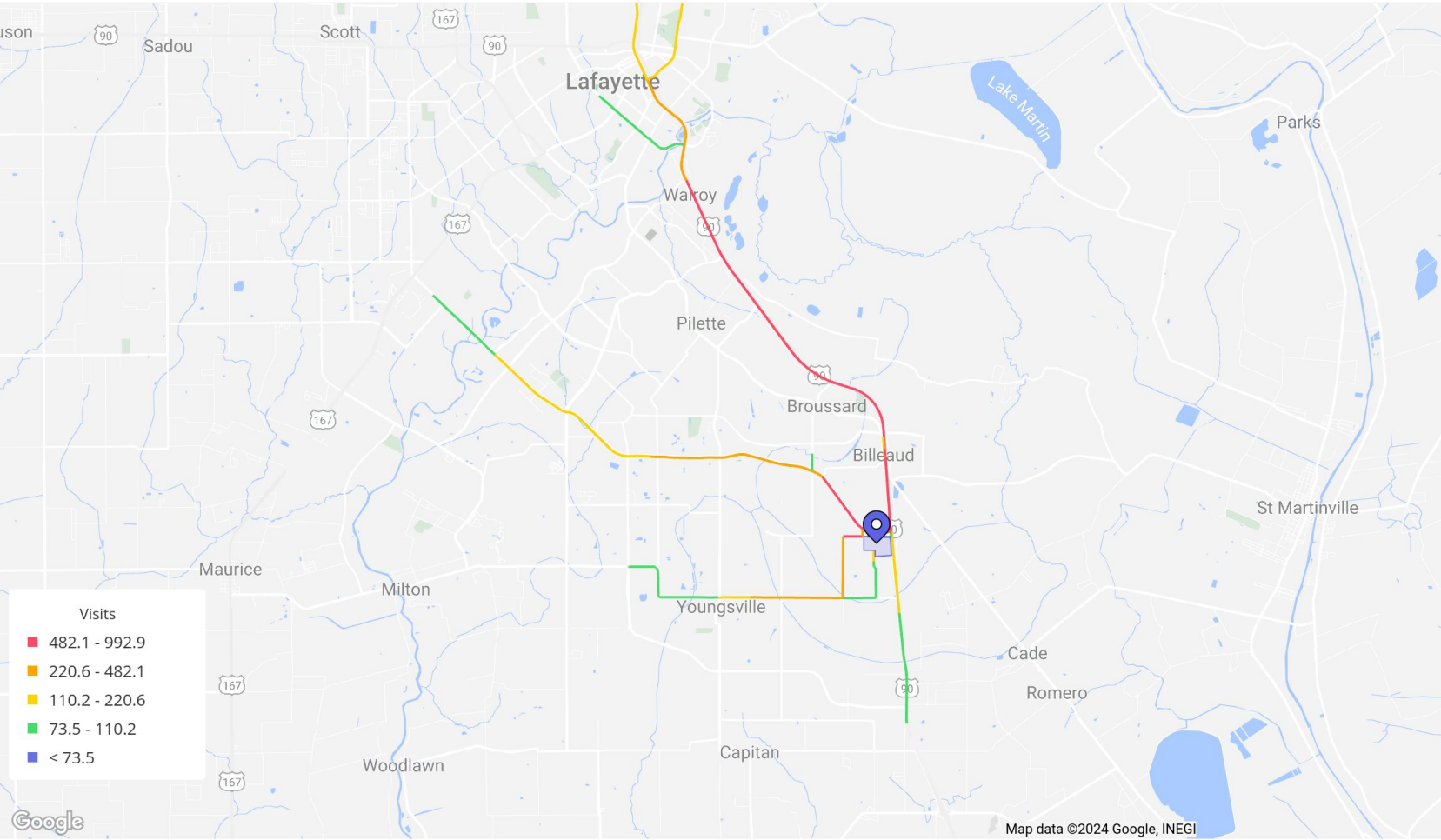

To protect individual privacy, the beginning points shown for each route are approximations and do not represent actual home locations.

Journey Direction: To Property | Jul 1st, 2023 - Jun 30th, 2024
Data provided by Placer Labs Inc. (www.placer.ai)



Prior / Post Compare

Ambassador Commons Zone Sites / BLK US Hwy 90 East, Broussard, LA

Prior			Post		
Rank	Name	Foot-Traffic	Rank	Name	Foot-Traffic
1	Exxon / SE Evangeline Thruway, Broussard, LA	3.7%	1	Exxon / SE Evangeline Thruway, Broussard, LA	3.9%
2	Shell / Albertson Pkwy, Broussard, LA	2.7%	2	Raising Cane's Chicken Fingers / St Nazaire Rd, Bro...	2.1%
3	Potty Girl / Sugarland Rd, Broussard, LA	2.6%	3	Exxon / Chemin Metairie Pkwy, Youngsville, LA	2%
4	RaceTrac / Ambassador Caffery Pkwy, Lafayette, LA	2.2%	4	Walmart / Saint Nazaire Rd, Broussard, LA	2%
5	Shell / Lafayette St, Youngsville, LA	1.9%	5	Valero / Highway 90 E, Broussard, LA	1.6%
6	Exxon / Chemin Metairie Pkwy, Youngsville, LA	1.7%	6	Waffle House / Sweetland Ave, Broussard, LA	1.4%
7	Starbucks / Celebrity Dr, Broussard, LA	1.6%	7	SONIC Drive In / Albertson Parkway, Broussard, LA	1.3%
8	Shell / Ambassador Caffery Pkwy, Broussard, LA	1.3%	8	Chick-fil-A / Meadow Farm Rd, Lafayette, LA	1.3%
9	Chevron / N. Service Rd, Grand Coteau, LA	1.3%	9	Chevron / Verot School Rd, Youngsville, LA	1.2%
10	Chevron / E Gloria Switch Rd, Lafayette, LA	1.1%	10	Napa Auto Parts / W Main St, Broussard, LA	1%

Jul 1st, 2023 - Jun 30th, 2024
Data provided by Placer Labs Inc. (www.placer.ai)



Visitors By Origin

Ambassador Commons Zone Sites
5700 BLK US Hwy 90 East, Broussard, LA 70518

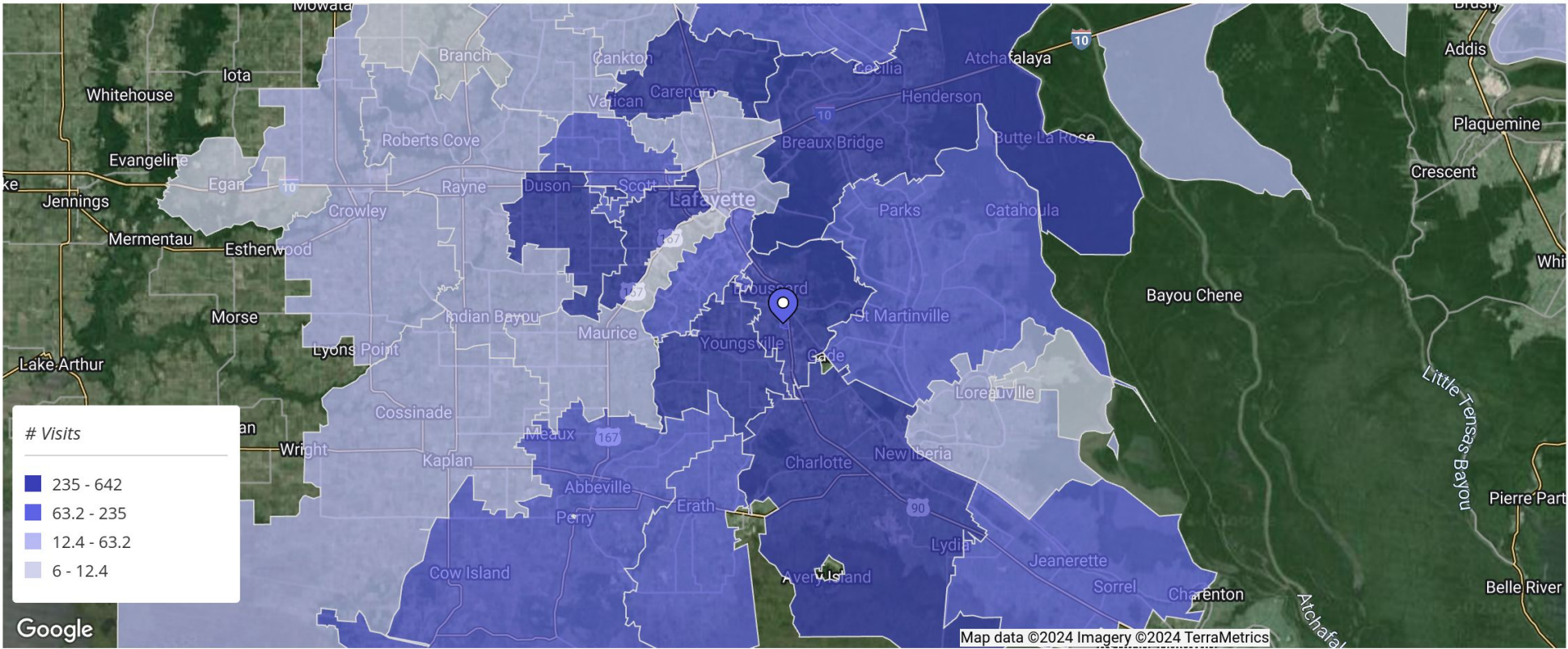

Placer Report

Jul 1, 2023 - Jun 30, 2024



Ambassador Commons Zone Sites

5700 BLK US Hwy 90 East, Broussard, LA 70518

Zipcode / City	Visits (% of Total)
70518 Broussard, LA	642 (12.4%)
70506 Lafayette, LA	510 (9.9%)
70592 Youngsville, LA	453 (8.8%)
70520 Carencro, LA	350 (6.8%)
70529 Duson, LA	328 (6.3%)
70517 Breaux Bridge, LA	269 (5.2%)
70560 New Iberia, LA	252 (4.9%)
70508 Lafayette, LA	220 (4.3%)
70577 Port Barre, LA	110 (2.1%)
70541 Grand Coteau, LA	98 (1.9%)

Jul 1st, 2023 - Jun 30th, 2024
Data provided by Placer Labs Inc. (www.placer.ai)



Household Income

Ambassador Commons Zone Sit...
5700 BLK US Hwy 90 East, Broussard, LA 70...

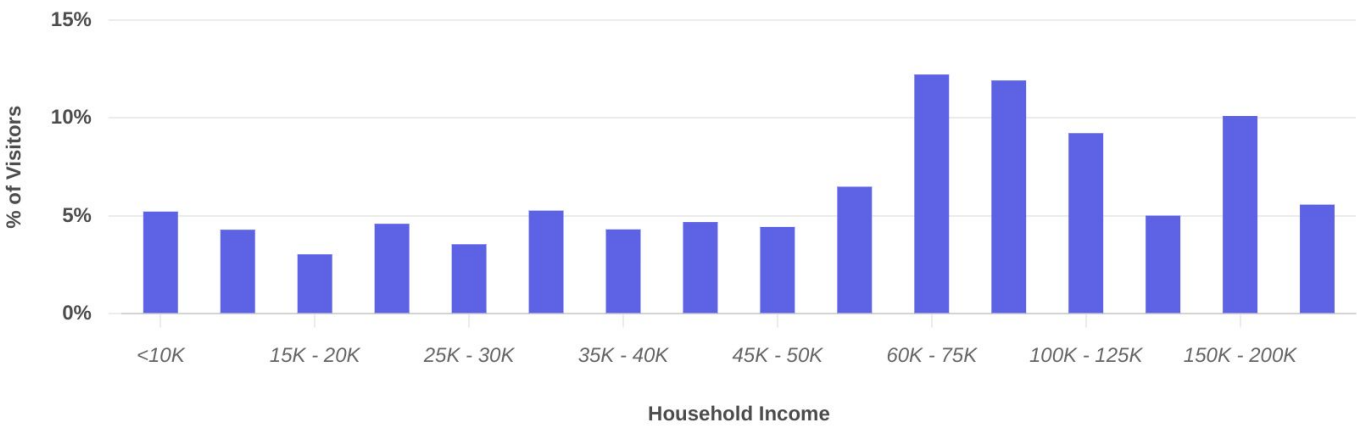

Average Income	79K
Median Income	65K

*Demographics are based on a True Trade Area capturing 70% of visits | Data source: Census 2022

Jul 1st, 2023 - Jun 30th, 2024
Data provided by Placer Labs Inc. (www.placer.ai)



Ethnicity

Ambassador Commons Zone Sit...
5700 BLK US Hwy 90 East, Broussard, LA 70...



*Demographics are based on a True Trade Area capturing 70% of visits | Data source: Census 2022

Jul 1st, 2023 - Jun 30th, 2024
Data provided by Placer Labs Inc. (www.placer.ai)



Visit Duration

Ambassador Commons Zone Sites
5700 BLK US Hwy 90 East, Broussard, LA 70518

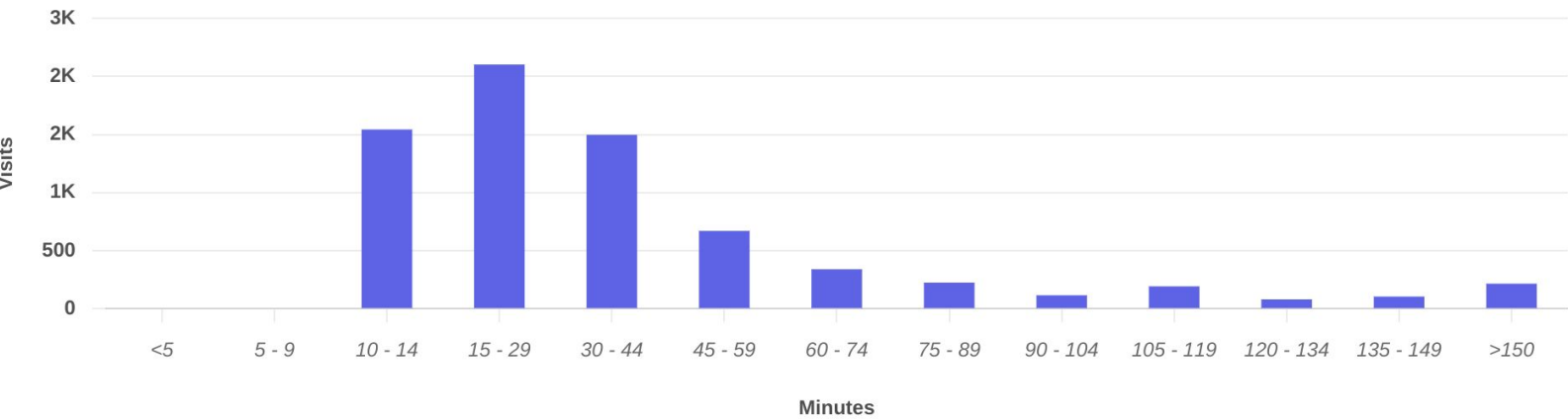

Average Stay	40 min
Median Stay	29 min

Visits | Jul 1st, 2023 - Jun 30th, 2024
Data provided by Placer Labs Inc. (www.placer.ai)



Hourly Visits

Ambassador Commons Zone Sit...
5700 BLK US Hwy 90 East, Broussard, LA 70...

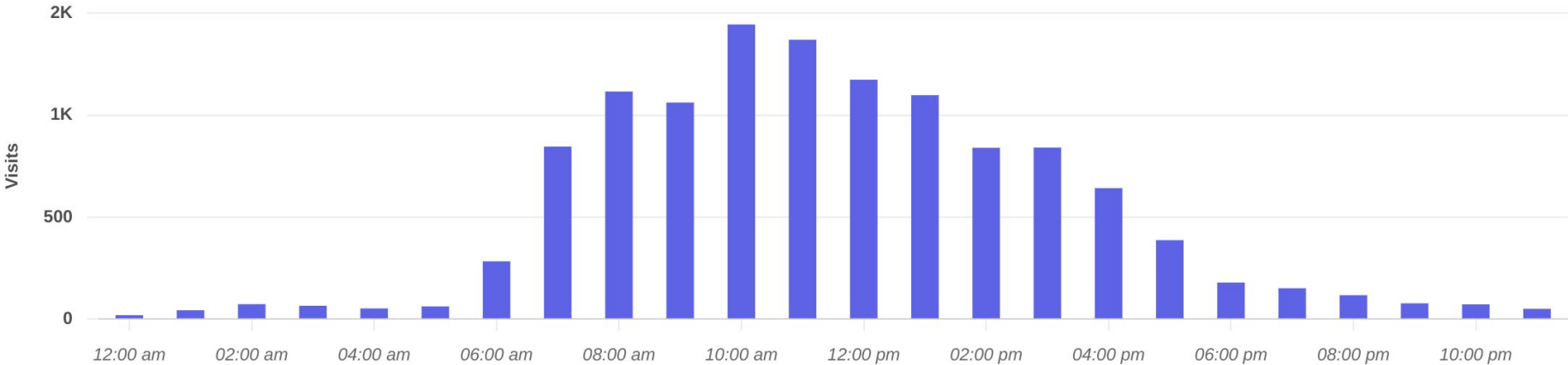

Visits | Jul 1st, 2023 - Jun 30th, 2024
Data provided by Placer Labs Inc. (www.placer.ai)



Favorite Places

Ambassador Commons Zone Sites / BLK US Hwy 90 East, Broussard, LA

Rank	Name	Distance	Visitors
1	River Marketplace / 4313 Ambassador Caffery Pkwy, Lafayette, LA 70508	6.8 mi	1.5K (71.8%)
2	Ambassador Town Center / 4535 Ambassador Caffery Pkwy, Lafayette, LA 70508	6.5 mi	1.4K (66.8%)
3	Stirling Lafayette Shopping Center / 3001-3221 Louisiana Avenue, Lafayette, LA 70501	10.8 mi	1.3K (62.8%)
4	RaceTrac / 5100 Ambassador Caffery Pkwy, Lafayette, LA 70508	5.5 mi	1.1K (55%)
5	Acadiana Mall / 5725 Johnston St, Lafayette, LA 70503	8.7 mi	1.1K (52.5%)
6	Crossroads Annex / 609 Settlers Trace Blvd, Lafayette, LA 70508	6.9 mi	1.1K (52.3%)
7	Academy Sports + Outdoors / 4232 Ambassador Caffery Pkwy, Lafayette, LA 70508	7.1 mi	1.1K (52%)
8	University of Louisiana / 104 E University Ave, Lafayette, LA 70504	8.1 mi	1K (49.7%)
9	Exxon / 2900 Chemin Metairie Pkwy, Youngsville, LA 70592	3.3 mi	965 (47.8%)
10	Walmart / 123 Saint Nazaire Rd, Broussard, LA 70518	2.1 mi	955 (47.3%)

Category: All Categories | Min. Visits: 1 | Jul 1st, 2023 - Jun 30th, 2024
Data provided by Placer Labs Inc. (www.placer.ai)



Traffic Count Map - Close Up

5700 Block of Highway 90 E, Broussard, Louisiana, 70518
Rings: 1, 3, 5 mile radii

Prepared by Esri
Latitude: 30.11237
Longitude: -91.94316

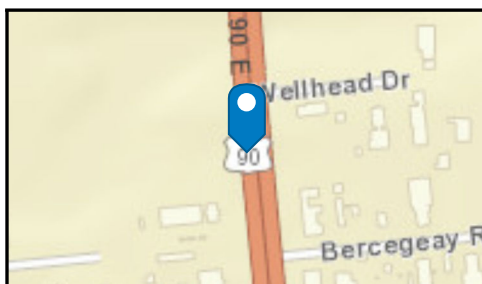
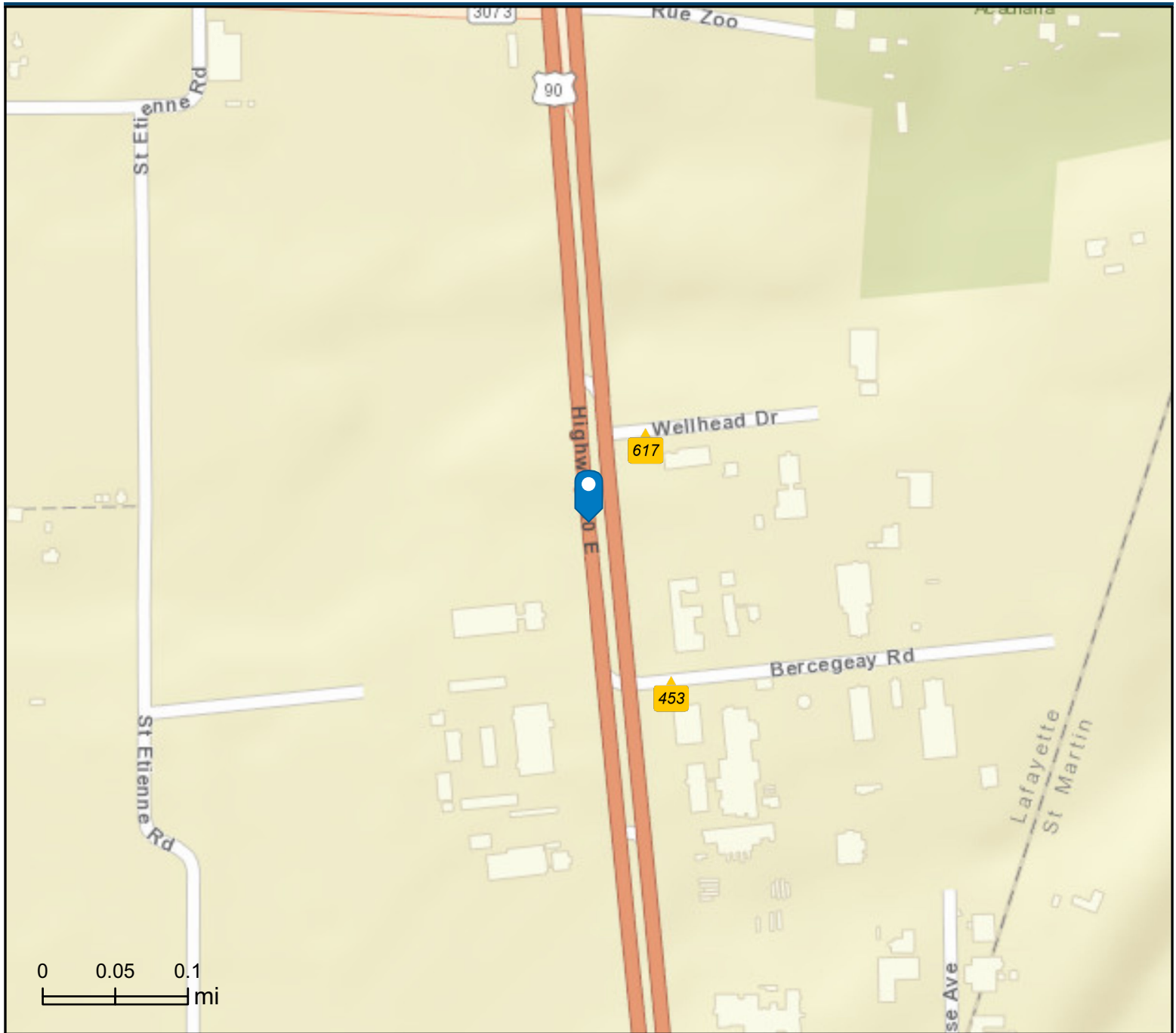

Average Daily Traffic Volume

- ▲ Up to 6,000 vehicles per day
- ▲ 6,001 - 15,000
- ▲ 15,001 - 30,000
- ▲ 30,001 - 50,000
- ▲ 50,001 - 100,000
- ▲ More than 100,000 per day

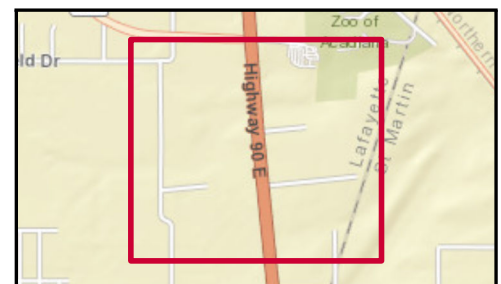

Source: ©2024 Kalibrate Technologies (Q2 2024).

July 31, 2024